

Patient report

Bio-Rad DATE: 10/15/2019
D-10 TIME: 08:45 PM
S/N: #DJ4I016123 Software version: 4.30-2
Sample ID: 10494898
Injection date 10/15/2019 08:37 PM
Injection #: 77 Method: HbA1c
Rack #: --- Rack position: 3

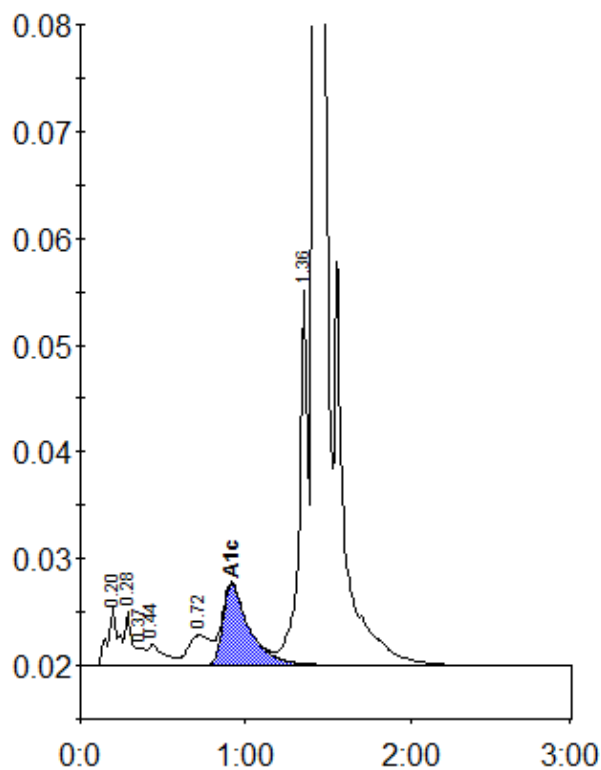

Peak table - ID: 10494898

Peak	R.time	Height	Area	Area %
A1a	0.20	5387	24556	1.1
A1b	0.28	5006	14424	0.6
Unknown	0.37	1643	5537	0.2
F	0.44	1919	13574	0.6
LA1c/CHb-1	0.72	2850	26701	1.2
A1c	0.92	7590	85182	5.3
P3	1.36	35167	127790	5.7
A0	1.42	655777	1931504	86.6
Total Area:	2229268			

Concentration:	%
A1c	5.3